

SECTION PLAN

A/26442/91

7/1/92

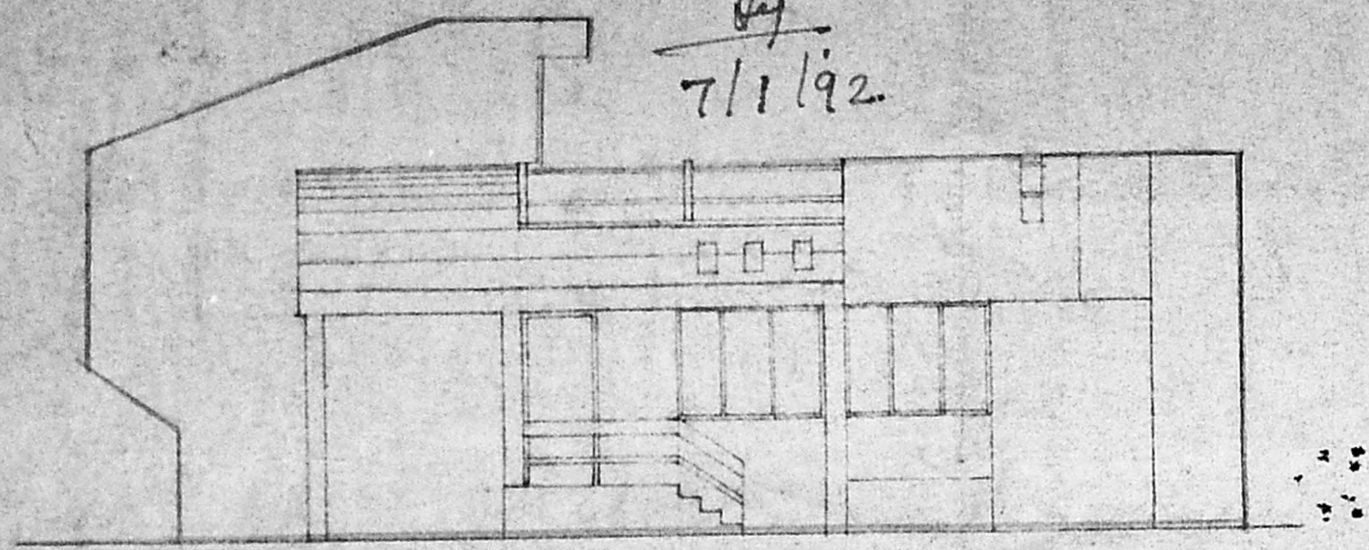

ELEVATION

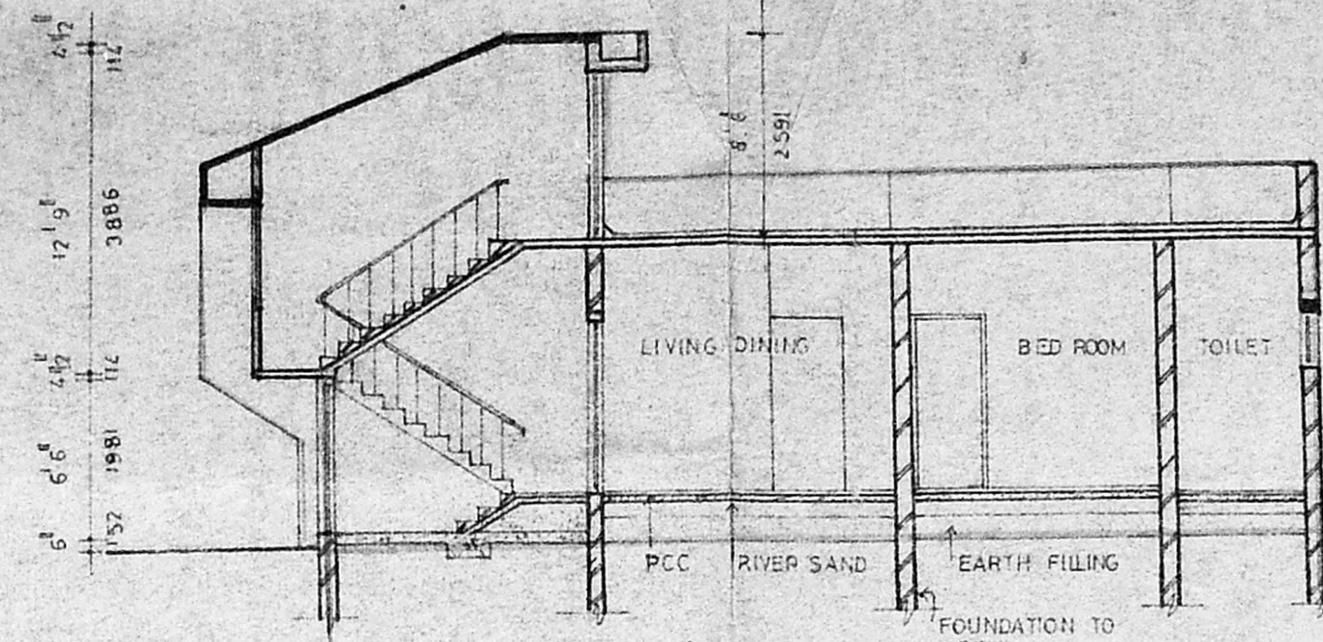

SECTION 'AA'

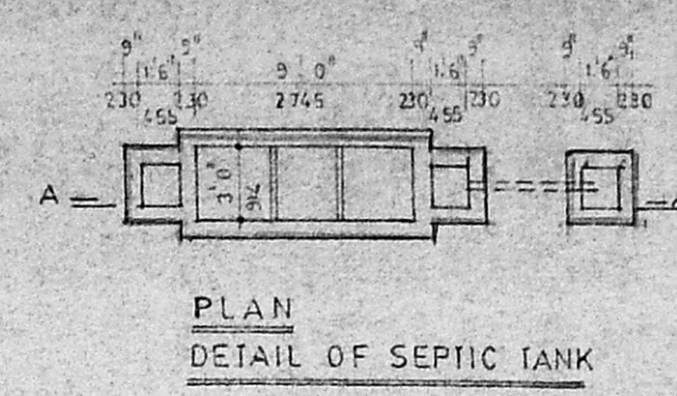

PLAN  
DETAIL OF SEPTIC TANK

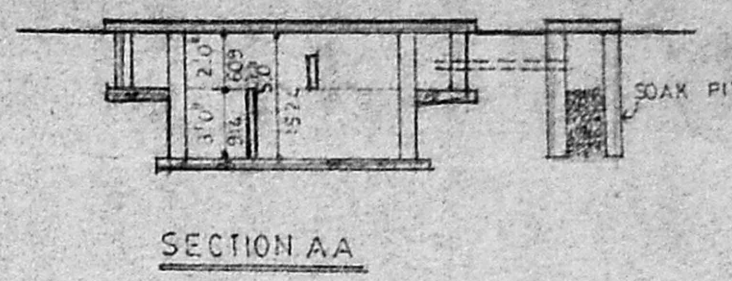

SECTION AA

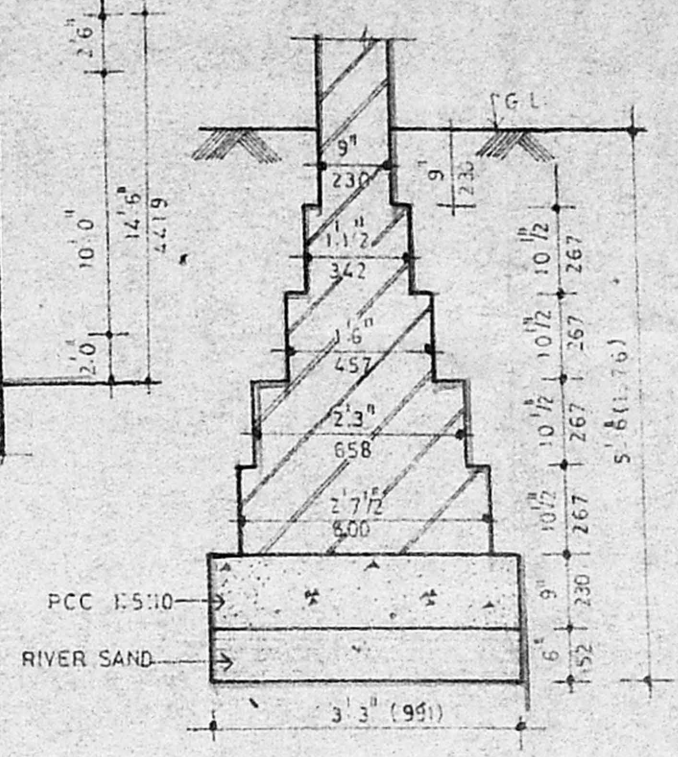

DETAIL OF FOUNDATION

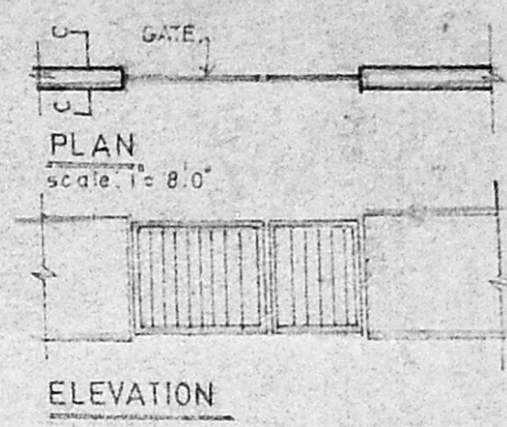

ELEVATION

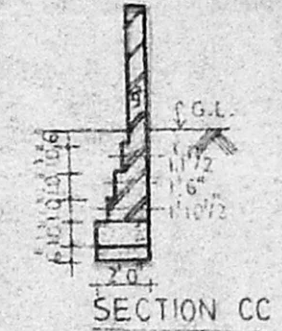

SECTION CC

DETAIL OF GATE & COMPOUND WALL

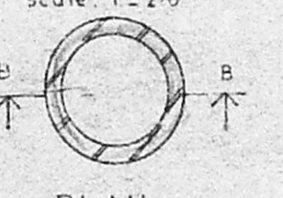

PLAN

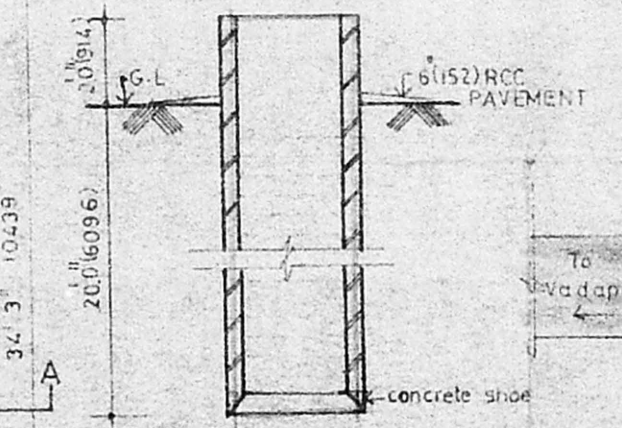

SECTION BB  
DETAIL OF WELL

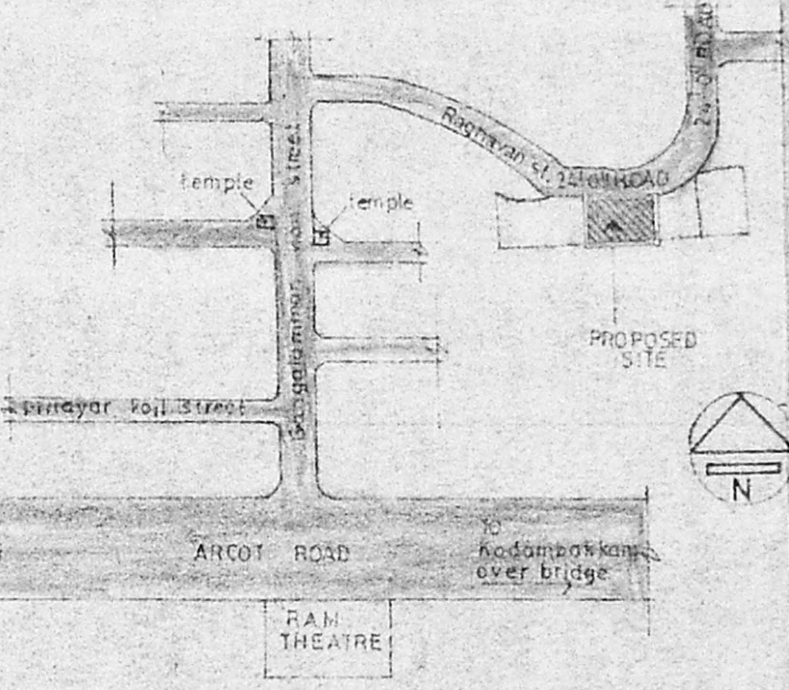

KEY PLAN  
NOT TO SCALE

Planning Permit No. A/382/92  
**APPROVED**  
SUBJECT TO THE CONDITIONS IN THIS OFFICE LETTER.  
No. A/26442/91 Date - 4-9-92  
FOR MEMBERS SECRETARY  
MADRAS METROPOLITAN  
DEVELOPMENT AUTHORITY  
MADRAS 600 008

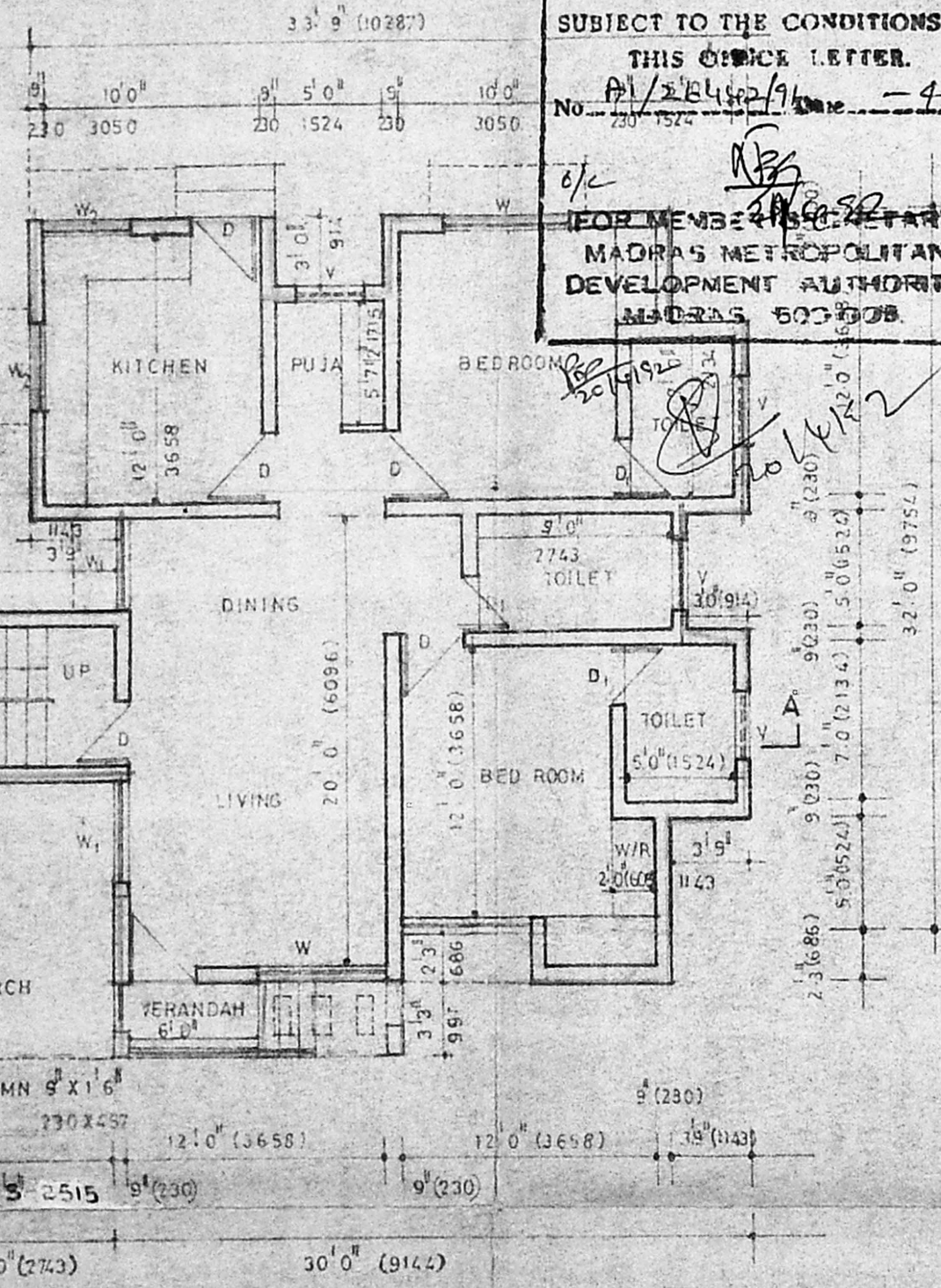

GROUND FLOOR PLAN

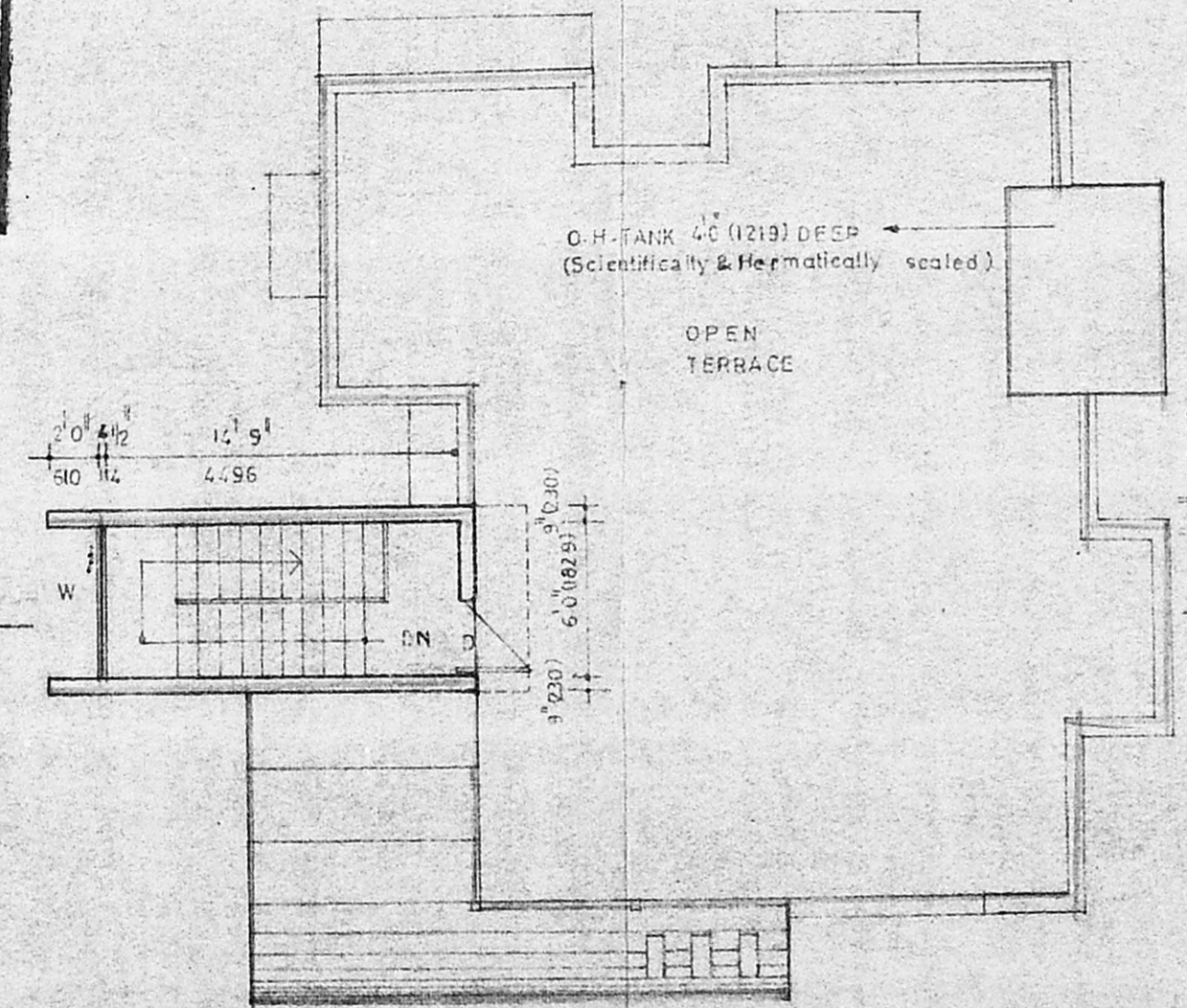

TERRACE FLOOR PLAN

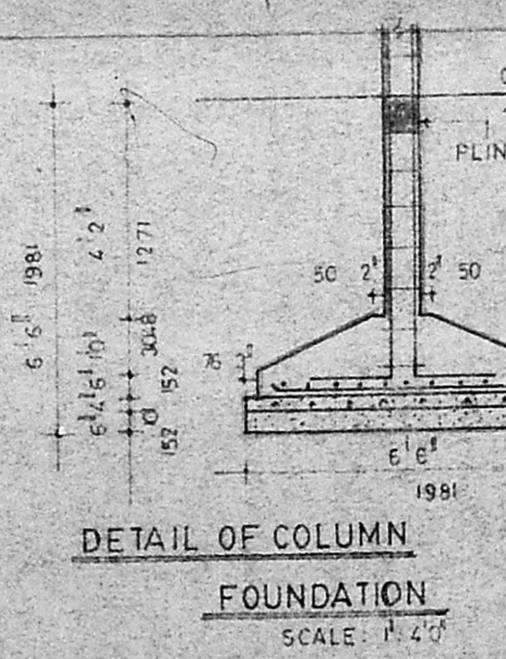

DETAIL OF COLUMN  
FOUNDATION  
SCALE: 1:20

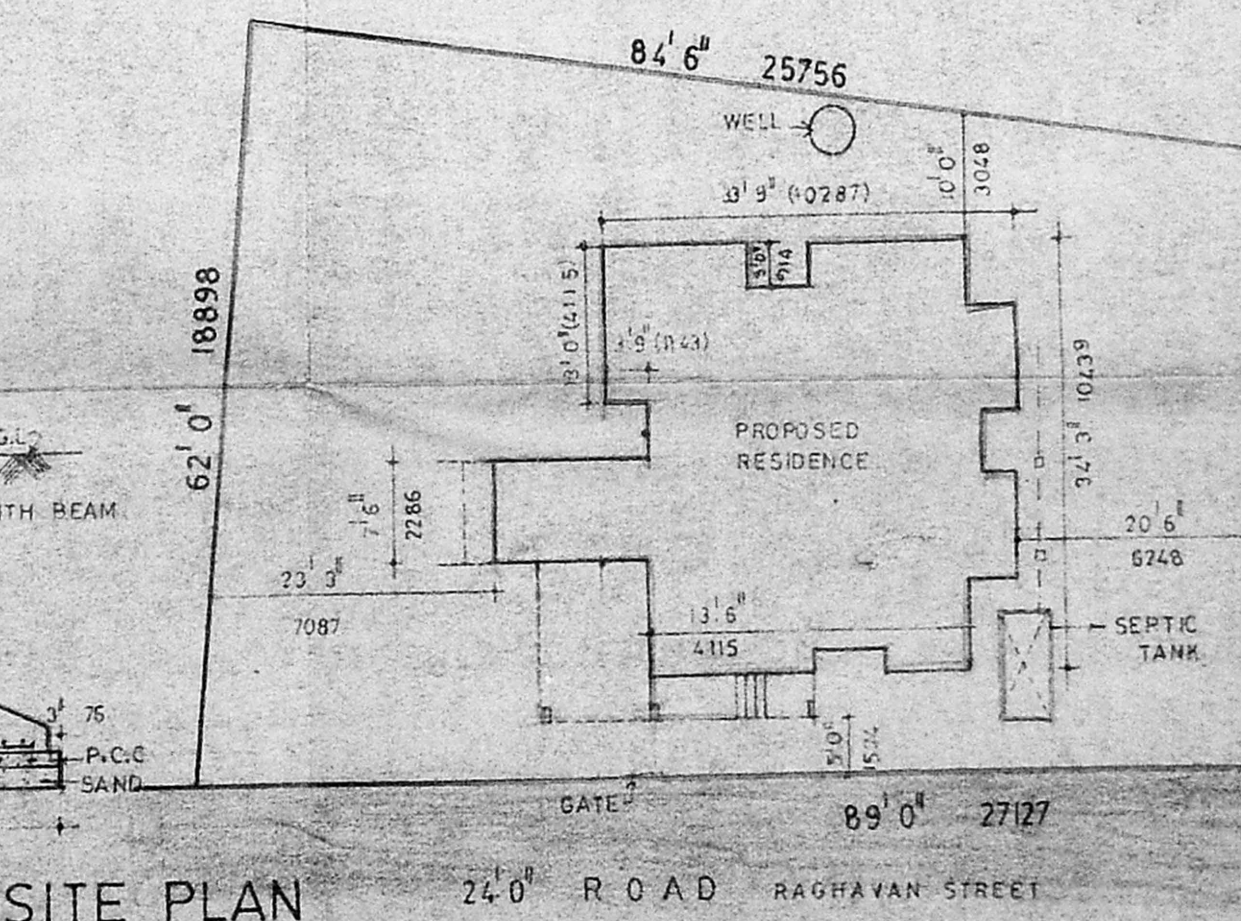

SITE PLAN  
SCALE: 1:100

PROPOSED RESIDENCE IN  
T.S. NO. 10, BLOCK NO. 9,  
DIVISION NO. 113 OF PULIYUR  
VILLAGE NO. 109, RAGHAVAN ST.,  
KODAMBAKKAM, MADRAS 24.

SCHEDULE OF JOINERY-

SNO	TYPE	WIDTH	HEIGHT	DESCRIPTION
1.	D	3'0" (914)	7'0" (2134)	T.W. DOOR
2.	D <sub>1</sub>	2'6" (762)	7'0" (2134)	T.W. DOOR
3.	W	6'0" (1829)	4'6" (1372)	T.W. GLAZED WINDOW
4.	W <sub>1</sub>	5'0" (1524)	4'6" (1372)	- DO -
5.	W <sub>2</sub>	4'0" (1219)	3'0" (914)	- DO -
6.	V.	3'0" (914)	2'0" (610)	T.W. VENTILATORS

JOB NO 144/89/1

SCALE: 1:80, 1:100

AREA STATEMENT-

GROUND FLOOR AREA = 1118.45 s.ft 103.91 m<sup>2</sup>  
PORCH AREA = 103.50 s.ft 9.62 m<sup>2</sup>  
FIRST FLOOR AREA = 119.06 s.ft 11.05 m<sup>2</sup>  
TOTAL BUILT UP AREA = 1237.51 s.ft 114.97 m<sup>2</sup>  
F.S.I = 0.272  
PLOT AREA = 4837.00 SFT 449.37 m<sup>2</sup>

COLOUR CODE REFERENCE-

PROPOSED BUILDING  
EXISTING ROAD  
SITE BOUNDARY

OWNER:-

M. Karun...

SIGNED:

RAAJRAJAN, D.C.E.  
ENGINEER B  
No. 71, USMAN ROAD,  
NAGAR, MADRAS-17

ARCHITECTS:-

RAAJRAJUSETHU  
171, VELACHERY ROAD,  
LITTLE MOUNT,  
MADRAS-15.